1.

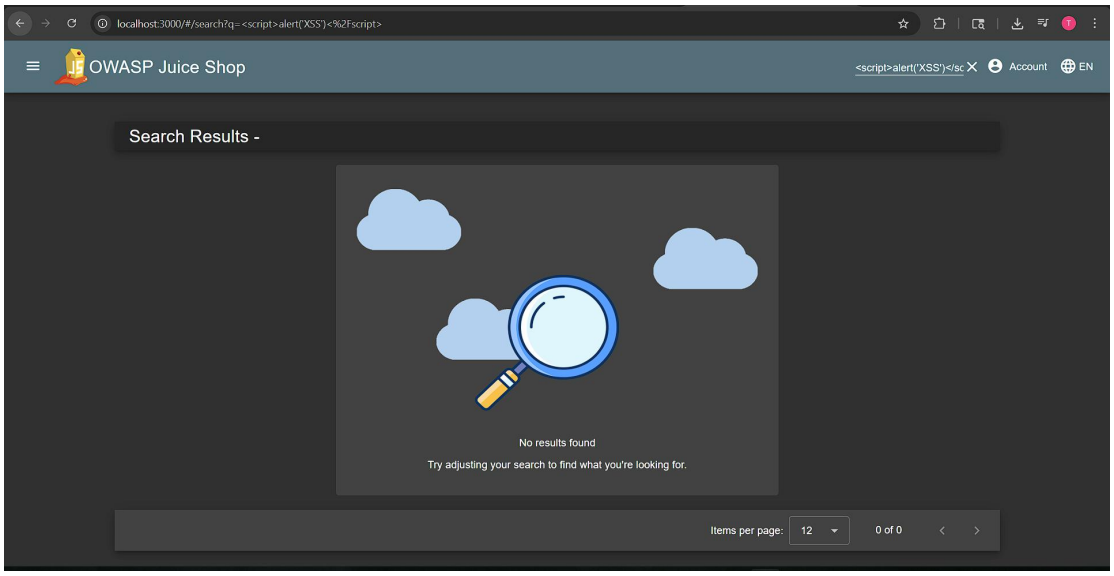

This payload tries to run JavaScript using a <script> tag. If the application does not properly filter or sanitize input, the browser executes the script and shows an alert box with the message "XSS". In most modern setups, this payload is usually blocked or sanitized, so it may not execute.

2.

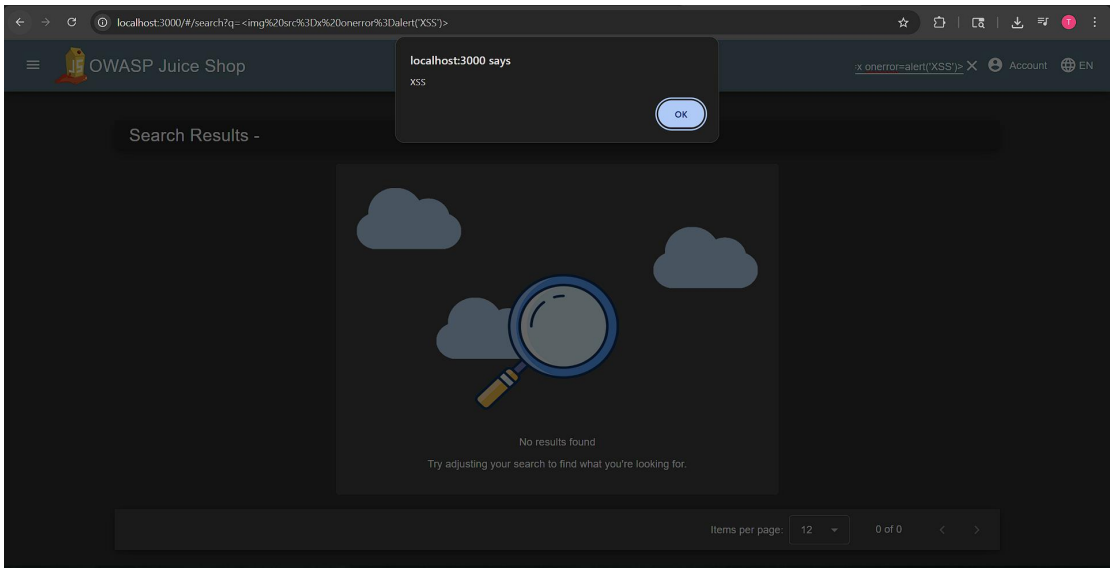

This payload uses an invalid image source (src=x). Since the image cannot load, the onerror event is triggered. The browser then executes the JavaScript inside it, showing an alert box. This works because the application fails to sanitize HTML event attributes like onerror.

3.

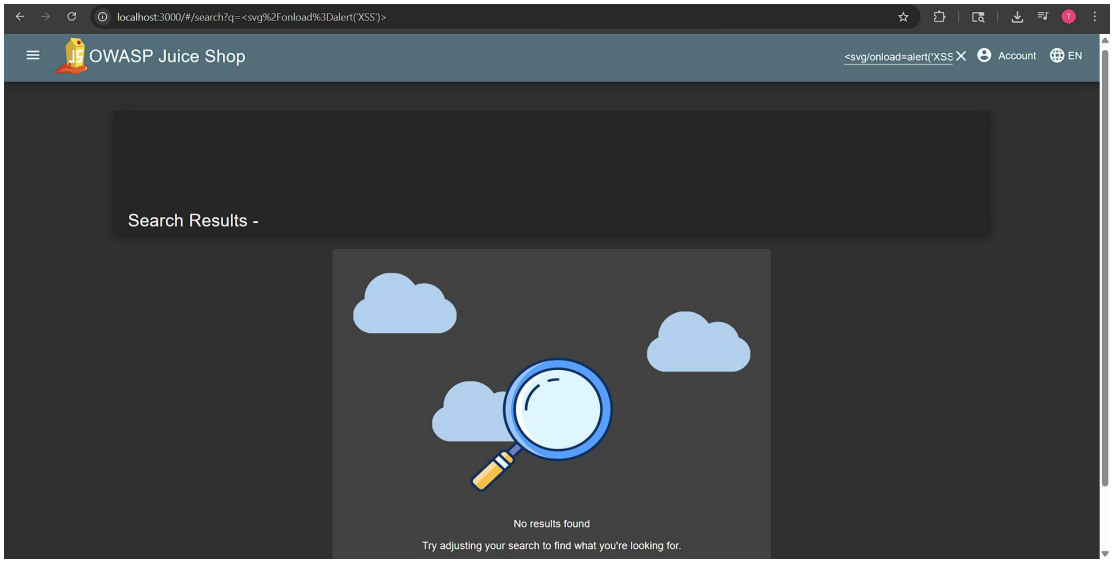

This payload uses an SVG element with an onload event. When the SVG loads in the browser, the JavaScript inside onload executes and triggers an alert. It is a common XSS technique because SVG elements often bypass basic filtering rules.

4.

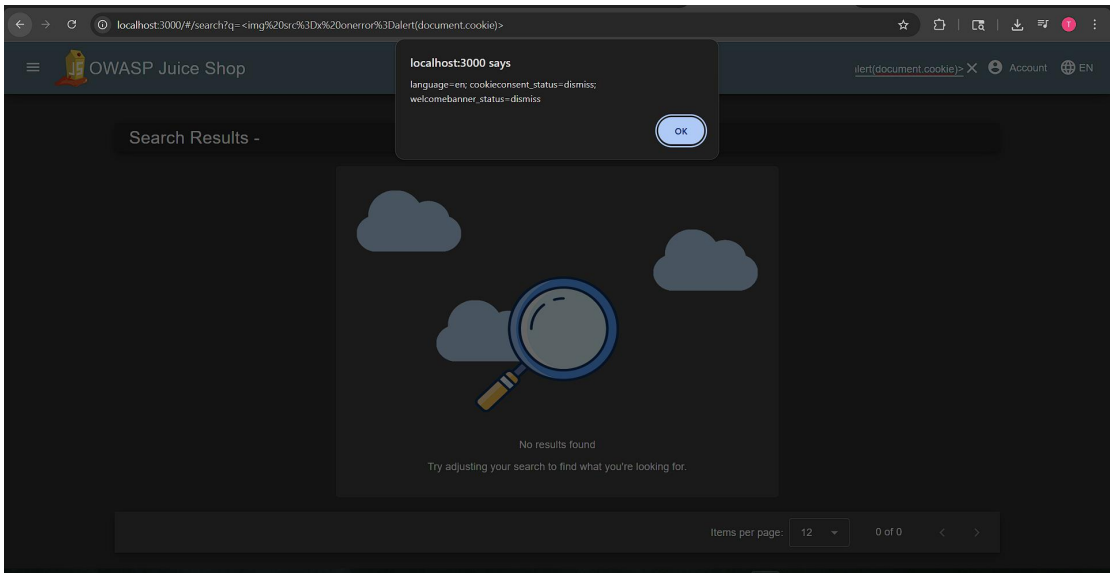

This payload is similar to the image-based XSS but instead of a simple alert message, it displays the user's browser cookies using document.cookie. This demonstrates how XSS can be dangerous, as attackers may steal session information if cookies are not properly secured.

5.

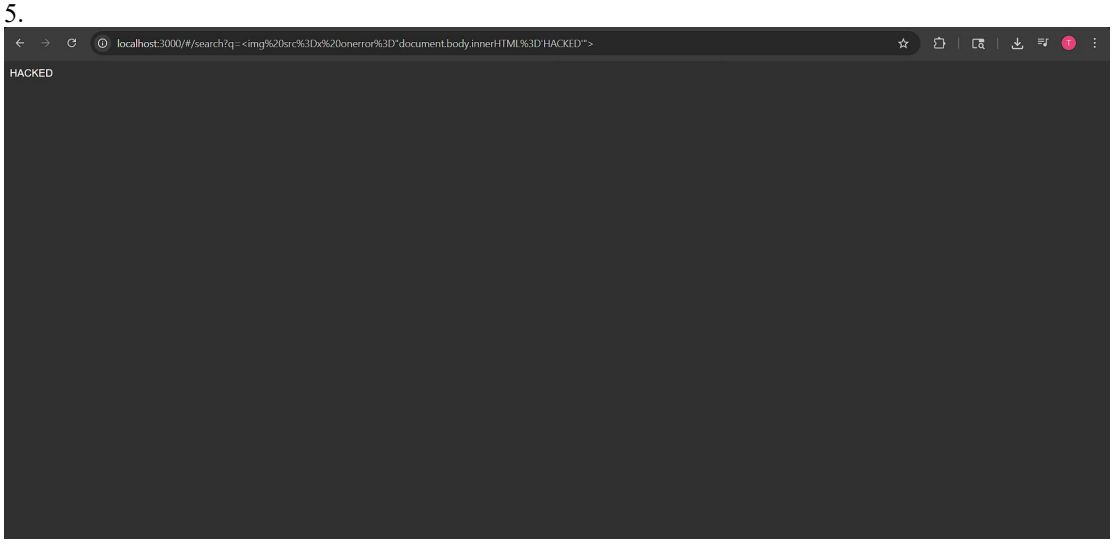

This payload modifies the webpage structure using JavaScript. When executed, it replaces the entire page content with the text “HACKED”. This shows how XSS can be used not only for alerts but also for full page defacement.